

PREPARED FOR  
KEEFE EAL ESTATE

ORDERED BY  
TAMMY HAASE

# PLAT OF SURVEY

- OF -

UNIT 20-36 GENEVA NATIONAL CONDOMINIUM NO. 20 AS  
RECORDED UNDER DOC NO. 194896 IN THE NORTHWEST 1/4  
AND THE SOUTHWEST 1/4 OF SECTION 29, TOWNSHIP 2  
NORTH, RANGE 17 EAST, IN THE TOWN OF GENEVA,  
WALWORTH COUNTY, WISCONSIN.

PATHFINDER SURVEYING  
(a NMB Company)  
P.O BOX 322  
LAKE GENEVA, WI. 53147  
WWW.PATHFINDERSURVEYING.NET  
262-248-8303

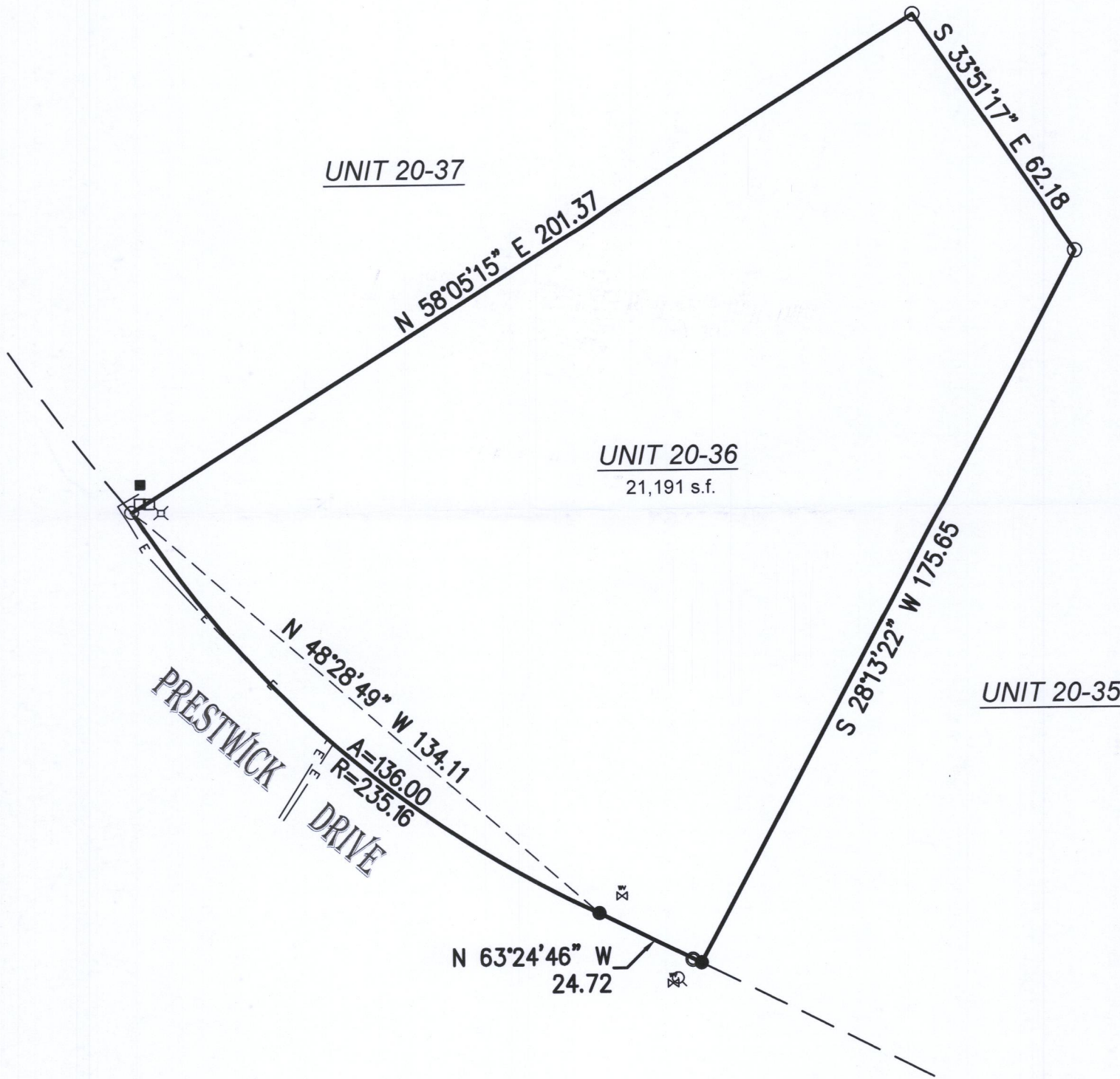
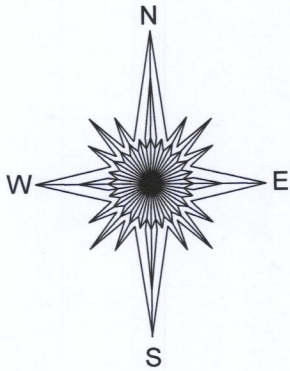

- WV = water valve
- ⊗ = electric pedestal
- = found iron pipe
- = pad mount transformer
- = communication box
- ⊙ = hydrant
- = set 5/8" rebar

SCALE 1" = 30'

JOB # 2017.0272.01

TAX ID # JGN 2000036

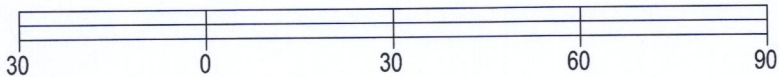

BASIS OF BEARING OF THIS PLAT: THE PLAT OF GENEVA  
NATIONAL CONDOMINIUM NO. 20.

I hereby certify that I have surveyed the above- described property and the  
above map is a true representation thereof and shows the size and  
location of the property, its exterior boundaries, the location and dimensions  
of all structures thereon, fences, apparent easements and roadways and  
visible encroachments if any.

This survey is made for the present owners of the property, and those who  
purchase, mortgage, or guarantee the title thereto, within one year from the  
date hereof.

DATED THIS 28TH DAY OF NOVEMBER, 2017.

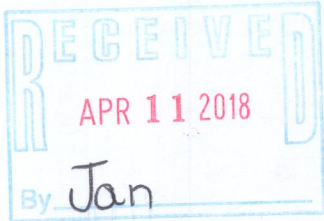

*Mark R. Madsen*  
MARK R. MADSEN S - 2271  
Wisconsin Professional Land Surveyor

JGN 20-36 217-4418